

Note to all applicants/respondents: This form was developed with Nuance, the official HUD software for the creation of HUD forms. HUD has made available instructions for downloading a free installation of a Nuance reader that allows the user to fill-in and save this form in Nuance. Please see <http://portal.hud.gov/hudportal/documents/huddoc?id=nuancereaderinstall.pdf> for the instructions. Using Nuance software is the only means of completing this form.

Affirmative Fair Housing Marketing Plan (AFHMP) - Multifamily Housing

U.S. Department of Housing
and Urban Development
Office of Fair Housing and Equal Opportunity

OMB Approval No. 2529-0013
(exp.12/31/2016)

1a. Project Name & Address (including City, County, State & Zip Code)	1b. Project Contract Number	1c. No. of Units
	1d. Census Tract	
	1e. Housing/Expanded Housing Market Area	

1f. Managing Agent Name, Address (including City, County, State & Zip Code), Telephone Number & Email Address

1g. Application/Owner/Developer Name, Address (including City, County, State & Zip Code), Telephone Number & Email Address

1h. Entity Responsible for Marketing (check all that apply)

Owner Agent Other (specify)

Position, Name (if known), Address (including City, County, State & Zip Code), Telephone Number & Email Address

1i. To whom should approval and other correspondence concerning this AFHMP be sent? Indicate Name, Address (including City, State & Zip Code), Telephone Number & E-Mail Address.

2a. Affirmative Fair Housing Marketing Plan

Plan Type

Date of the First Approved AFHMP:

Reason(s) for current update:

2b. HUD-Approved Occupancy of the Project (check all that apply)

Elderly

Family

Mixed (Elderly/Disabled)

Disabled

2c. Date of Initial Occupancy

2d. Advertising Start Date

Advertising must begin *at least* 90 days prior to initial or renewed occupancy for new construction and substantial rehabilitation projects.

Date advertising began or will begin

For existing projects, select below the reason advertising will be used:

To fill existing unit vacancies

To place applicants on a waiting list (which currently has individuals)

To reopen a closed waiting list (which currently has individuals)

3a. Demographics of Project and Housing Market Area

Complete and submit Worksheet 1.

3b. Targeted Marketing Activity

Based on your completed Worksheet 1, indicate which demographic group(s) in the housing market area is/are *least* likely to apply for the housing without special outreach efforts. (check all that apply)

White	American Indian or Alaska Native	Asian	Black or African American
Native Hawaiian or Other Pacific Islander		Hispanic or Latino	Persons with Disabilities
Families with Children	Other ethnic group, religion, etc. (specify)		

4a. Residency Preference

Is the owner requesting a residency preference? If yes, complete questions 1 through 5.

If no, proceed to Block 4b.

(1) Type

(2) Is the residency preference area:

The same as the AFHMP housing/expanded housing market area as identified in Block 1e?

The same as the residency preference area of the local PHA in whose jurisdiction the project is located?

(3) What is the geographic area for the residency preference?

(4) What is the reason for having a residency preference?

(5) How do you plan to periodically evaluate your residency preference to ensure that it is in accordance with the non-discrimination and equal opportunity requirements in 24 CFR 5.105(a)?

Complete and submit Worksheet 2 when requesting a residency preference (see also 24 CFR 5.655(c)(1)) for residency preference requirements. The requirements in 24 CFR 5.655(c)(1) will be used by HUD as guidelines for evaluating residency preferences consistent with the applicable HUD program requirements. See also HUD Occupancy Handbook (4350.3) Chapter 4, Section 4.6 for additional guidance on preferences.

4b. Proposed Marketing Activities: Community Contacts

Complete and submit Worksheet 3 to describe your use of community contacts to market the project to those least likely to apply.

4c. Proposed Marketing Activities: Methods of Advertising

Complete and submit Worksheet 4 to describe your proposed methods of advertising that will be used to market to those least likely to apply. Attach copies of advertisements, radio and television scripts, Internet advertisements, websites, and brochures, etc.

5a. Fair Housing Poster

The Fair Housing Poster must be prominently displayed in all offices in which sale or rental activity takes place (24 CFR 200.620(e)). Check below all locations where the Poster will be displayed.

Rental Office	Real Estate Office	Model Unit	Other (specify)
---------------	--------------------	------------	-----------------

5b. Affirmative Fair Housing Marketing Plan

The AFHMP must be available for public inspection at the sales or rental office (24 CFR 200.625). Check below all locations where the AFHMP will be made available.

Rental Office	Real Estate Office	Model Unit	Other (specify)
---------------	--------------------	------------	-----------------

5c. Project Site Sign

Project Site Signs, if any, must display in a conspicuous position the HUD approved Equal Housing Opportunity logo, slogan, or statement (24 CFR 200.620(f)). Check below all locations where the Project Site Sign will be displayed. Please submit photos of Project signs.

Rental Office	Real Estate Office	Model Unit	Entrance to Project	Other (specify)
---------------	--------------------	------------	---------------------	-----------------

The size of the Project Site Sign will be x

The Equal Housing Opportunity logo or slogan or statement will be x

6. Evaluation of Marketing Activities

Explain the evaluation process you will use to determine whether your marketing activities have been successful in attracting individuals least likely to apply, how often you will make this determination, and how you will make decisions about future marketing based on the evaluation process.

7a. Marketing Staff

What staff positions are/will be responsible for affirmative marketing?

7b. Staff Training and Assessment: AFHMP

- (1) Has staff been trained on the AFHMP?
- (2) Has staff been instructed in writing and orally on non-discrimination and fair housing policies as required by 24 CFR 200.620(c)?
- (3) If yes, who provides instruction on the AFHMP and Fair Housing Act, and how frequently?

- (4) Do you periodically assess staff skills on the use of the AFHMP and the application of the Fair Housing Act?
- (5) If yes, how and how often?

7c. Tenant Selection Training/Staff

- (1) Has staff been trained on tenant selection in accordance with the project's occupancy policy, including any residency preferences?

- (2) What staff positions are/will be responsible for tenant selection?

7d. Staff Instruction/Training:

Describe AFHM/Fair Housing Act staff training, already provided or to be provided, to whom it was/will be provided, content of training, and the dates of past and anticipated training. Please include copies of any AFHM/Fair Housing staff training materials.

8. Additional Considerations Is there anything else you would like to tell us about your AFHMP to help ensure that your program is marketed to those least likely to apply for housing in your project? Please attach additional sheets, as needed.

9. Review and Update

By signing this form, the applicant/respondent agrees to implement its AFHMP, and to review and update its AFHMP in accordance with the instructions to item 9 of this form in order to ensure continued compliance with HUD's Affirmative Fair Housing Marketing Regulations (see 24 CFR Part 200, Subpart M). I hereby certify that all the information stated herein, as well as any information provided in the accompaniment herewith, is true and accurate. Warning: HUD will prosecute false claims and statements. Conviction may result in criminal and/or civil penalties. (See 18 U.S.C. 1001, 1010, 1012; 31 U.S.C. 3729, 3802).

Signature of person submitting this Plan & Date of Submission (mm/dd/yyyy)

Name (type or print)



Title & Name of Company

For HUD-Office of Housing Use Only

Reviewing Official:

For HUD-Office of Fair Housing and Equal Opportunity Use Only

Approval

Disapproval

Signature & Date (mm/dd/yyyy)

Signature & Date (mm/dd/yyyy)

Name
(type
or
print)

Title

Name
(type
or
print)

Title

Public reporting burden for this collection of information is estimated to average six (6) hours per initial response, and four (4) hours for updated plans, including the time for reviewing instructions, searching existing data sources, gathering and maintaining the data needed, and completing and reviewing the collection of information. This agency may not collect this information, and you are not required to complete this form, unless it displays a currently valid Office of Management and Budget (OMB) control number.

Purpose of Form: All applicants for participation in FHA subsidized and unsubsidized multifamily housing programs with five or more units (see 24 CFR 200.615) must complete this Affirmative Fair Housing Marketing Plan (AFHMP) form as specified in 24 CFR 200.625, and in accordance with the requirements in 24 CFR 200.620. The purpose of this AFHMP is to help applicants offer equal housing opportunities regardless of race, color, national origin, religion, sex, familial status, or disability. The AFHMP helps owners/agents (respondents) effectively market the availability of housing opportunities to individuals of both minority and non-minority groups that are least likely to apply for occupancy. Affirmative fair housing marketing and planning should be part of all new construction, substantial rehabilitation, and existing project marketing and advertising activities.

An AFHM program, as specified in this Plan, shall be in effect for each multifamily project throughout the life of the mortgage (24 CFR 200.620(a)). The AFHMP, once approved by HUD, must be made available for public inspection at the sales or rental offices of the respondent (24 CFR 200.625) and may not be revised without HUD approval. This form contains no questions of a confidential nature.

Applicability: The form and worksheets must be completed and submitted by all FHA subsidized and unsubsidized multifamily housing program applicants.

INSTRUCTIONS:

Send completed form and worksheets to your local HUD Office, Attention: Director, Office of Housing

Part 1: Applicant/Respondent and Project

Identification. Blocks 1a, 1b, 1c, 1g, 1h, and 1i are self-explanatory.

Block 1d- Respondents may obtain the Census tract number from the U.S. Census Bureau (<http://factfinder2.census.gov/main.html>) when completing Worksheet One.

Block 1e- Respondents should identify both the housing market area and the expanded housing market area for their multifamily housing projects. Use abbreviations if necessary. A **housing market area** is the area from which a multifamily housing project owner/agent may reasonably expect to draw a substantial number of its tenants. This could be a county or Metropolitan Division. The U.S. Census Bureau provides a range of levels to draw from.

An **expanded housing market area** is a larger geographic area, such as a Metropolitan Division or a Metropolitan Statistical Area, which may provide additional demographic diversity in terms of race, color, national origin, religion, sex, familial status, or disability.

Block 1f- The applicant should complete this block only if a Managing Agent (the agent cannot be the applicant) is implementing the AFHMP.

Part 2: Type of AFHMP

Block 2a- Respondents should indicate the status of the AFHMP, i.e., initial or updated, as well as the date of the first approved AFHMP. Respondents should also provide the reason (s) for the current update, whether the update is based on the five-year review or due to significant changes in project or local demographics (See instructions for Part 9).

Block 2b- Respondents should identify all groups HUD has approved for occupancy in the subject project, in accordance with the contract, grant, etc.

Block 2c- Respondents should specify the date the project was/will be first occupied.

Block 2d- For new construction and substantial rehabilitation projects, advertising must begin at least 90 days prior to initial occupancy. In the case of existing projects, respondents should indicate whether the advertising will be used to fill existing vacancies, to place individuals on the project's waiting list, or to re-open a closed waiting list. Please indicate how many people are on the waiting list when advertising begins.

Part 3 Demographics and Marketing Area.

"Least likely to apply" means that there is an identifiable presence of a specific demographic group in the housing market area, but members of that group are not likely to apply for the housing without targeted outreach, including marketing materials in other languages for limited English proficient individuals, and alternative formats for persons with disabilities. Reasons for not applying may include, but are not limited to, insufficient information about housing opportunities, language barriers, or transportation impediments.

Block 3a - Using Worksheet 1, the respondent should indicate the demographic composition of the project's residents, current project applicant data, census tract, housing market area, and expanded housing market area. The applicable housing market area and expanded housing market area should be indicated in Block 1e. Compare groups within rows/across columns on Worksheet 1 to identify any under-represented group(s) relative to the surrounding housing market area and expanded housing market area, i.e., those group(s) "least likely to apply" for the housing without targeted outreach and marketing. If there is a particular group or subgroup with members of a protected class that has an identifiable presence in the housing market area, but is not included in Worksheet 1, please specify under "Other."

Respondents should use the most current demographic data from the U.S. Census or another official source such as a local government planning office. Please indicate the source of your data in Part 8 of this form.

Block 3b - Using the information from the completed Worksheet 1, respondents should identify the demographic group(s) least likely to apply for the housing without special outreach efforts by checking all that apply.

Part 4 - Marketing Program and Residency Preference (if any).

Block 4a - A residency preference is a preference for admission of persons who reside or work in a specified geographic area (see 24 CFR 5.655(c)(1)(ii)). Respondents should indicate whether a residency preference is being utilized, and if so, respondents should specify if it is new, revised, or continuing. If a respondent wishes to utilize a residency preference, it must state the preference area (and provide a map delineating the precise area) and state the reason for having such a preference. The respondent must ensure that the preference is in accordance with the non-discrimination and equal opportunity requirements in 24 CFR 5.105(a) (see 24 CFR 5.655(c)(1)).

Respondents should use Worksheet 2 to show how the percentage of the eligible population living or working in the residency preference area compares to that of residents of the project, project applicant data, census tract, housing market area, and expanded housing market area. The percentages would be the same as shown on completed Worksheet 1.

Block 4b - Using Worksheet 3, respondents should describe their use of community contacts to help market the project to those least likely to apply. This table should include the name of a contact person, his/her address, telephone number, previous experience working with the target population(s), the approximate date contact was/will be initiated, and the specific role the community contact will play in assisting with affirmative fair housing marketing or outreach.

Block 4c - Using Worksheet 4, respondents should describe their proposed method(s) of advertising to market to those least likely to apply. This table should identify each media option, the reason for choosing this media, and the language of the advertisement. Alternative format(s) that will be used to reach persons with disabilities, and logo(s) that will appear on the various materials (as well as their size) should be described.

Please attach a copy of the advertising or marketing material.

Part 5 – Availability of the Fair Housing Poster, AFHMP, and Project Site Sign.

Block 5a - The Fair Housing Poster must be prominently displayed in all offices in which sale or rental activity takes place (24 CFR 200.620(e)). Respondents should indicate all locations where the Fair Housing Poster will be displayed.

Block 5b -The AFHMP must be available for public inspection at the sales or rental office (24 CFR 200.625). Check all of the locations where the AFHMP will be available.

Block 5c -The Project Site Sign must display in a conspicuous position the HUD-approved Equal Housing Opportunity logo, slogan, or statement (24 CFR 200.620(f)). Respondents should indicate where the Project Site Sign will be displayed, as well as the size of the Sign and the size of the logo, slogan, or statement. **Please submit photographs of project site signs.**

Part 6 - Evaluation of Marketing Activities.

Respondents should explain the evaluation process to be used to determine if they have been successful in attracting those individuals identified as least likely to apply. Respondents should also explain how they will make decisions about future marketing activities based on the evaluations.

Part 7- Marketing Staff and Training.

Block 7a -Respondents should identify staff positions that are/will be responsible for affirmative marketing.

Block 7b - Respondents should indicate whether staff has been trained on the AFHMP and Fair Housing Act.

Please indicate who provides the training and how frequently. In addition, respondents should specify whether they periodically assess staff members' skills in using the AFHMP and in applying the Fair Housing Act. They should state how often they assess employee skills and how they conduct the assessment.

Block 7c - Respondents should indicate whether staff has been trained on tenant selection in accordance with the project's occupancy policy, including residency preferences (if any). Respondents should also identify those staff positions that are/will be responsible for tenant selection.

Block 7d - Respondents should include copies of any written materials related to staff training, and identify the dates of past and anticipated training.

Part 8 - Additional Considerations.

Respondents should describe their efforts not previously mentioned that were/are planned to attract those individuals least likely to apply for the subject housing.

Part 9 - Review and Update.

By signing the respondent assumes responsibility for implementing the AFHMP. Respondents must review their AFHMP every five years or when the local Community Development jurisdiction's Consolidated Plan is updated, or when there are significant changes in the demographics of the project or the local housing market area. When reviewing the plan, the respondent should consider the current demographics of the housing market area to determine if there have been demographic changes in the population in terms of race, color, national origin, religion, sex, familial status, or disability. The respondent will then determine if the population least likely to apply for the housing is still the population identified in the AFHMP, whether the advertising and publicity cited in the current AFHMP are still appropriate, or whether advertising sources should be modified or expanded. Even if the demographics of the housing market area have not changed, the respondent should determine if the outreach currently being performed is reaching those it is intended to reach as measured by project occupancy and applicant data. If not, the AFHMP should be updated. The revised AFHMP must be submitted to HUD for approval. HUD may review whether the affirmative marketing is actually being performed in accordance with the AFHMP. If based on their review, respondents determine the AFHMP does not need to be revised, they should maintain a file documenting what was reviewed, what was found as a result of the review, and why no changes were required. HUD may review this documentation.

Notification of Intent to Begin Marketing.

No later than 90 days prior to the initiation of rental marketing activities, the respondent must submit notification of intent to begin marketing. The notification is required by the AFHMP Compliance Regulations (24 CFR 108.15). The Notification is submitted to the Office of Housing in the HUD Office servicing the locality in which the proposed housing will be located. Upon receipt of the Notification of Intent to Begin Marketing from the applicant, the monitoring office will review any previously approved plan and may schedule a pre-occupancy conference. Such conference will be held prior to initiation of sales/rental marketing activities. At this conference, the previously approved AFHMP will be reviewed with the applicant to determine if the plan, and/or its proposed implementation, requires modification prior to initiation of marketing in order to achieve the objectives of the AFHM regulation and the plan.

OMB approval of the AFHMP includes approval of this notification procedure as part of the AFHMP. The burden hours for such notification are included in the total designated for this AFHMP form.

Worksheet 1: Determining Demographic Groups Least Likely to Apply for Housing Opportunities
(See AFHMP, Block 3b)

In the respective columns below, indicate the percentage of demographic groups among the project's residents, current project applicant data, census tract, housing market area, and expanded housing market area (See instructions to Block 1e). If you are a new construction or substantial rehabilitation project and do not have residents or project applicant data, only report information for census tract, housing market area, and expanded market area. The purpose of this information is to identify any under-representation of certain demographic groups in terms of race, color, national origin, religion, sex, familial status, or disability. If there is significant under-representation of any demographic group among project residents or current applicants in relation to the housing/expanded housing market area, then targeted outreach and marketing should be directed towards these individuals least likely to apply. Please indicate under-represented groups in Block 3b of the AFHMP. **Please attach maps showing both the housing market area and the expanded housing market area.**

Demographic Characteristics	Project's Residents	Project's Applicant Data	Census Tract	Housing Market Area	Expanded Housing Market Area
% White					
% Black or African American					
% Hispanic or Latino					
% Asian					
% American Indian or Alaskan Native					
% Native Hawaiian or Pacific Islander					
%Persons with Disabilities					
% Families with Children under the age of 18					
Other (specify)					

Worksheet 2: Establishing a Residency Preference Area (See AFHMP, Block 4a)

Complete this Worksheet if you wish to continue, revise, or add a residency preference, which is a preference for admission of persons who reside or work in a specified geographic area (see 24 CFR 5.655(c)(1)(ii)). If a residency preference is utilized, the preference must be in accordance with the non-discrimination and equal opportunity requirements contained in 24 CFR 5.105(a). This Worksheet will help show how the percentage of the population in the residency preference area compares to the demographics of the project's residents, applicant data, census tract, housing market area, and expanded housing market area. **Please attach a map clearly delineating the residency preference geographical area.**

Demographic Characteristics	Project's Residents (as determined in Worksheet 1)	Project's Applicant Data (as determined in Worksheet 1)	Census Tract (as determined in Worksheet 1)	Housing Market Area (as determined in Worksheet 1)	Expanded Housing Market Area (as determined in Worksheet 1)	Residency Preference Area (if applicable)
% White						
% Black or African American						
% Hispanic or Latino						
% Asian						
% American Indian or Alaskan Native						
% Native Hawaiian or Pacific Islander						
% Persons with Disabilities						
% Families with Children under the age of 18						
Other (specify)						

Worksheet 3: Proposed Marketing Activities –Community Contacts (See AFHMP, Block 4b)

For each targeted marketing population designated as least likely to apply in Block 3b, identify at least one community contact organization you will use to facilitate outreach to the particular population group. This could be a social service agency, religious body, advocacy group, community center, etc. State the names of contact persons, their addresses, their telephone numbers, their previous experience working with the target population, the approximate date contact was/will be initiated, and the specific role they will play in assisting with the affirmative fair housing marketing. Please attach additional pages if necessary.

Targeted Population(s)	Community Contact(s), including required information noted above.

Worksheet 4: Proposed Marketing Activities – Methods of Advertising (See AFHMP, Block 4c)

Complete the following table by identifying your targeted marketing population(s), as indicated in Block 3b, as well as the methods of advertising that will be used to market to that population. For each targeted population, state the means of advertising that you will use as applicable to that group and the reason for choosing this media. In each block, in addition to specifying the media that will be used (e.g., name of newspaper, television station, website, location of bulletin board, etc.) state any language(s) in which the material will be provided, identify any alternative format(s) to be used (e.g. Braille, large print, etc.), and specify the logo(s) (as well as size) that will appear on the various materials. Attach additional pages, if necessary, for further explanation. Please attach a copy of the advertising or marketing material.

Targeted Population(s)→ Methods of Advertising ↓	Targeted Population:	Targeted Population:	Targeted Population:
Newspaper(s)			
Radio Station(s)			
TV Station(s)			
Electronic Media			
Bulletin Boards			
Brochures, Notices, Flyers			
Other (specify)			

AFHMP WORKSHEET 1 Data – The Ridge at Rock Hill

United States Census Bureau

DP05: ACS Demographic and Housing Estimates

Advanced Search

2 Filters: DP05, ZCTA5 29732

1 Result: American Community Survey DP05 | ACS Demographic and Housing Estimates

View: 10 | 25 | 50

Download Table Data

Label	Estimate	Margin of Error	Percent	Percent Margin of Error
SEX AND AGE				
RACE				
Total population	57,551	+2,361	57,551	(0)
Race alone or in combination with one or more races				
HISPANIC OR LATINO AND RACE				
Total population	57,551	+2,361	57,551	(0)
Hispanic or Latino (of any race)	3,886	+996	6.8%	+1.7
Not Hispanic or Latino	53,665	+2,325	93.2%	+1.7
White alone	37,930	+2,186	65.9%	+2.6
Black or African American alone	12,303	+1,379	21.4%	+2.2
American Indian and Alaska Native alone	120	+57	0.2%	+0.1
Asian alone	971	+396	1.7%	+0.7
Native Hawaiian and Other Pacific Islander alone	0	+33	0.0%	+0.1
Some Other Race alone	100	+109	0.2%	+0.2
Two or More Races	2,241	+529	3.9%	+0.9
Total housing units	24,926	+771	(0)	(0)
CITIZEN, VOTING AGE POPULATION				

DP05: ACS Demographic and ... - Census Bureau Tables – Zip code 29732

United States Census Bureau

S1810: Disability Characteristics

Advanced Search

2 Filters: S1810, ZCTA5 29732

1 Result: American Community Survey S1810 | Disability Characteristics

View: 10 | 25 | 50

Download Table Data

Label	Total	With a disability	Percent with a disability
Total civilian noninstitutionalized population	2,363	6,557	11.5%

S1810: Disability Characteristics - Census Bureau Tables – Zip code 29732

Rock Hill, SC 29732

Mostly sunny · 83°F
3:17 PM

Directions Save Nearby Send to phone Share

Hotels

Quality Inn 3.1 ★ (810) 2-star hotel \$44

Staybridge Suites 4.5 ★ (363) 5-star hotel \$95

Restaurants Hotels Things to do Museums Transit Pharmacies ATMs

Map showing Rock Hill, SC 29732 and surrounding areas, including Allison Creek Park, Museum of York County, and various neighborhoods like Tega Cay, India Hook, and Woodvale.

United States Census Bureau

DP05: ACS Demographic and Housing Estimates

Advanced Search

All Tables Maps Charts Profiles Pages

2 Filters
 DP05
 York County, South Carolina

1 Result
 View: 10 | 25 | 50
 Download Table Data
 American Community Survey
DP05 | ACS Demographic and Housing Estimates
 View All 28 Products

Missing data for your geographies? Try switching to ACS 5-year estimates instead. [Learn More.](#)

Label	Estimate	Margin of Error	Percent	Percent Margin of Error
SEX AND AGE				
RACE				
Total population	298,320	*****	298,320	(0)
Race alone or in combination with one or more races				
HISPANIC OR LATINO AND RACE				
Total population	298,320	*****	298,320	(0)
Hispanic or Latino (of any race)	22,899	*****	7.68%	*****
Not Hispanic or Latino	275,621	*****	92.4%	*****
White alone	194,214	±3,018	65.1%	±1.0
Black or African American alone	53,013	±2,505	17.8%	±0.8
American Indian and Alaska Native alone	1,340	±530	0.4%	±0.2
Asian alone	9,671	±1,436	3.2%	±0.5
Native Hawaiian and Other Pacific Islander alone	0	±225	0.0%	±0.1
Some Other Race alone	3,253	±2,850	1.1%	±0.9
Two or More Races	14,130	±3,137	4.7%	±1.1
Total housing units	123,625	±38	(0)	(0)
CITIZEN, VOTING AGE POPULATION				

DP05: ACS Demographic and ... - Census Bureau Tables – York County

United States Census Bureau

S1810: Disability Characteristics

Advanced Search

All Tables Maps Charts Profiles Pages

2 Filters
 S1810
 York County, South Carolina

1 Result
 View: 10 | 25 | 50
 Download Table Data
 American Community Survey
S1810 | Disability Characteristics
 View All 25 Products

Missing data for your geographies? Try switching to ACS 5-year estimates instead. [Learn More.](#)

Label	Total	With a disability	Percent with a disability
Total civilian noninstitutionalized population	±83	Estimate: 34,794 Margin of Error: ±3,260	Estimate: 41.79%

S1810: Disability Characteristics - Census Bureau Tables – York County

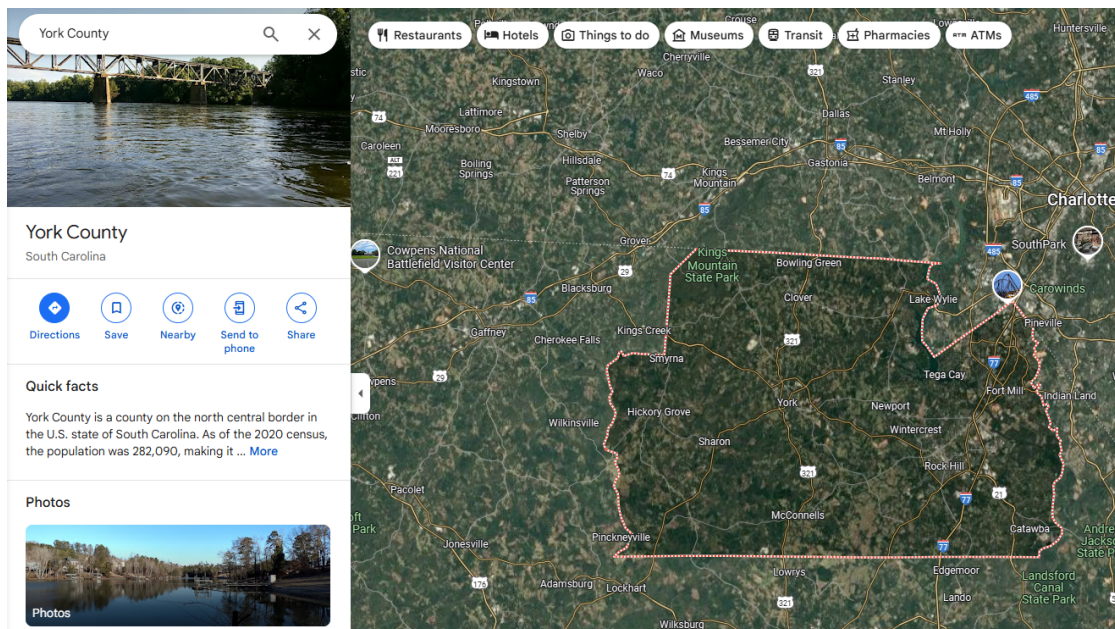

United States Census Bureau

DP05: ACS Demographic and Housing Estimates

Advanced Search

2 Filters

DP05

Census Tract 614.04, York County, SC

Clear search & filters

Search for a filter

Geographies

Nation

State

County

County Subdivision

Place

ZIP Code Tabulation Area

Metropolitan/Micropolitan Statistical Area

Census Tract

Block

Block Group

All Geographies

Topics

Families and Living Arrangements

Housing

1 Result

View: 10 | 25 | 50

Download Table Data

DP05 | ACS Demographic and Housing Estimates

American Community Survey

2023 ACS 5-Year Estimates Data Profiles

Census Tract 614.04, York County, South Carolina

Label	Estimate	Margin of Error	Percent	Percent Margin of Error
SEX AND AGE				
RACE				
Total population	3,614	+275	3,614	(0)
Race alone or in combination with one or m...				
HISPANIC OR LATINO AND RACE				
Total population	3,614	+275	3,614	(0)
Hispanic or Latino (of any race)	113	+91	3.1%	+2.5
Not Hispanic or Latino	3,501	+265	96.9%	+2.5
White alone	2,612	+236	72.3%	+5.7
Black or African American alone	833	+196	23.0%	+4.9
American Indian and Alaska Native ...	0	+14	0.0%	+1.2
Asian alone	24	+37	0.7%	+1.0
Native Hawaiian and Other Pacific L...	0	+14	0.0%	+1.2
Some Other Race alone	0	+14	0.0%	+1.2
Two or More Races	32	+35	0.9%	+1.0
Total housing units	1,451	+111	(0)	(0)
CITIZEN, VOTING AGE POPULATION				

DP05: ACS Demographic and ... - Census Bureau Tables – Census Tract 614.04

United States Census Bureau

S1810: Disability Characteristics

Advanced Search

2 Filters

S1810

Census Tract 614.04, York County, SC

Clear search & filters

Search for a filter

Geographies

Nation

State

County

County Subdivision

Place

ZIP Code Tabulation Area

Metropolitan/Micropolitan Statistical Area

1 Result

View: 10 | 25 | 50

Download Table Data

S1810 | Disability Characteristics

American Community Survey

2023 ACS 5-Year Estimates Subject Tables

Census Tract 614.04, York County, South Carolina

Label	Total	With a disability	Percent with a disability
	Margin of Error	Estimate	Margin of Error
Total civilian noninstitutionalized population	+275	458	+126
			12.4%

S1810: Disability Characteristics - Census Bureau Tables – Census Tract 614.04

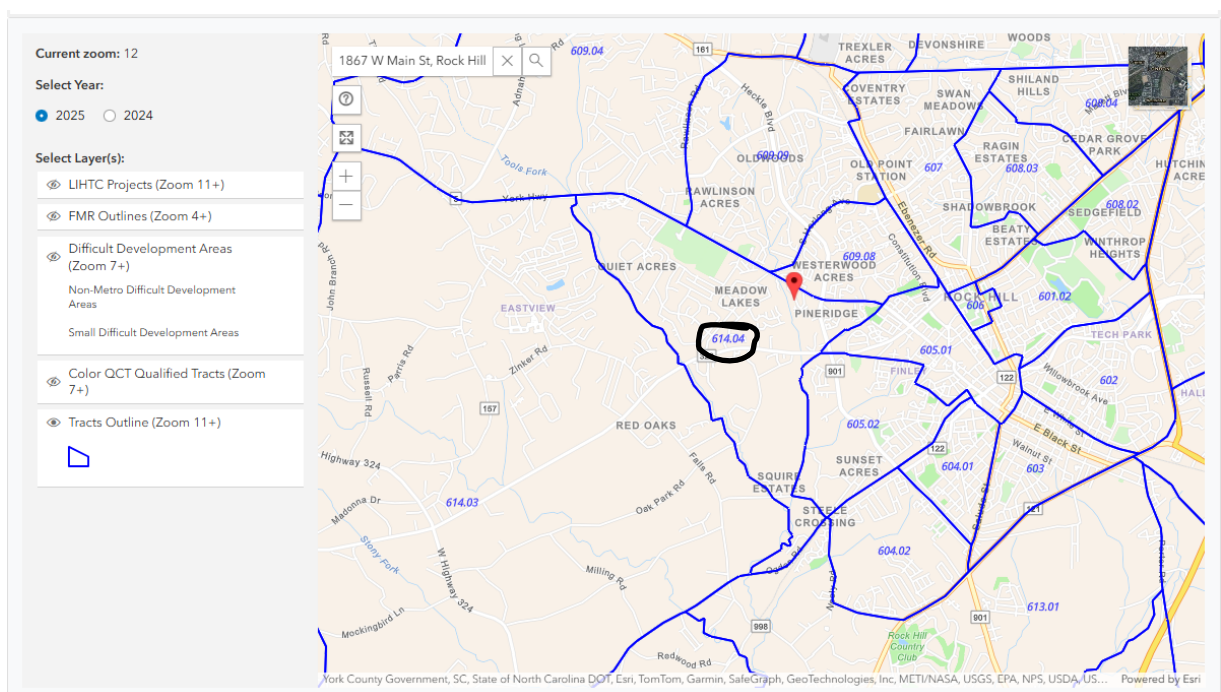

AFHMP Community Contact Summary

American Indian / Alaska Native Organizations - Rock Hill, SC Area

Catawba Indian Nation

Location: 996 Avenue of the Nations, Rock Hill, SC 29730

Contact: (803) 366-4792 | info@catawba.com

Website: <https://www.catawba.com/>

Summary: Federally recognized tribe in South Carolina. Provides community programs, housing support, and cultural preservation.

Catawba Cultural Center

Location: 1536 Tom Steven Rd., Rock Hill, SC 29730

Contact: (803) 328-2427 | tradingpost@catawba.com

Website: <https://catawbaculture.org/>

Summary: Promotes the cultural heritage of the Catawba Nation through education and community events.

SC Commission for Minority Affairs - Native American Affairs Division

Location: Columbia, SC

Contact: (803) 832-8162 | jshumak@cma.sc.gov

Website: <https://cma.sc.gov/minority-population-divisions/native-american-affairs-division>

Summary: Supports South Carolina's Native American populations through advocacy, education, and resources.

Pine Hill Indian Community Development Initiative (PHICDI)

Location: North, SC

Contact: (803) 247-2534 | info@phhn.org

Website: <https://www.phhn.org/>

Summary: State-recognized tribal nonprofit that supports underserved and tribal communities in SC.

Piedmont American Indian Association - Lower Eastern Cherokee Nation

Location: 3688 Warrior Creek Church Road, Gray Court, SC 29465

AFHMP Community Contact Summary

Contact: (864) 906-5111

Website: <https://cma.sc.gov/south-carolinas-recognized-native-american-indian-entities>

Summary: State-recognized tribe preserving Cherokee heritage and supporting cultural initiatives.

AFHMP Community Contact Summary

Asian Community Organizations - Rock Hill, SC Area

Carolina Immigrant Alliance

Location: 1067 Oakland Avenue, Rock Hill, SC 29732

Contact: (803) 619-5012 | judy@carolinaimmigrantalliance.org

Website: <https://carolinaimmigrantalliance.org/>

Summary: Provides low-cost or pro-bono legal assistance to the immigrant community, including Asian populations, in York, Chester, and Lancaster counties.

Japanese Cultural Association of the Carolinas (JCAC)

Location: Charlotte/Rock Hill region

Contact: N/A

Website: <https://jaasc.org/about/local-resources/>

Summary: Promotes Japanese culture and supports the Japanese community across the Carolinas.

Carolinas Asian-American Chamber of Commerce (CAACC)

Location: Charlotte, NC

Contact: N/A

Website: <https://asiacarolinas.org/>

Summary: Fosters cooperation and cultural understanding within Asian communities and promotes economic and social growth.

SC Commission for Minority Affairs - AAPI Division

Location: Columbia, SC

Contact: (803) 832-8165 | ccurrie@cma.sc.gov

Website: <https://cma.sc.gov/minority-population-divisions/asian-american-and-pacific-islander-affairs-division>

Summary: Advocates for socio-economic equity and cultural awareness for South Carolina's Asian American and Pacific Islander populations.

Filipino-American Association of Greater Columbia

AFHMP Community Contact Summary

Location: Columbia, SC

Contact: N/A

Website: <https://filamsc.org/>

Summary: Promotes intercultural education and supports Filipino-American families in the region.